

DUNHAM & RASMUSSEN
SURVEYING & ENGINEERING
DELAVER, WISCONSIN

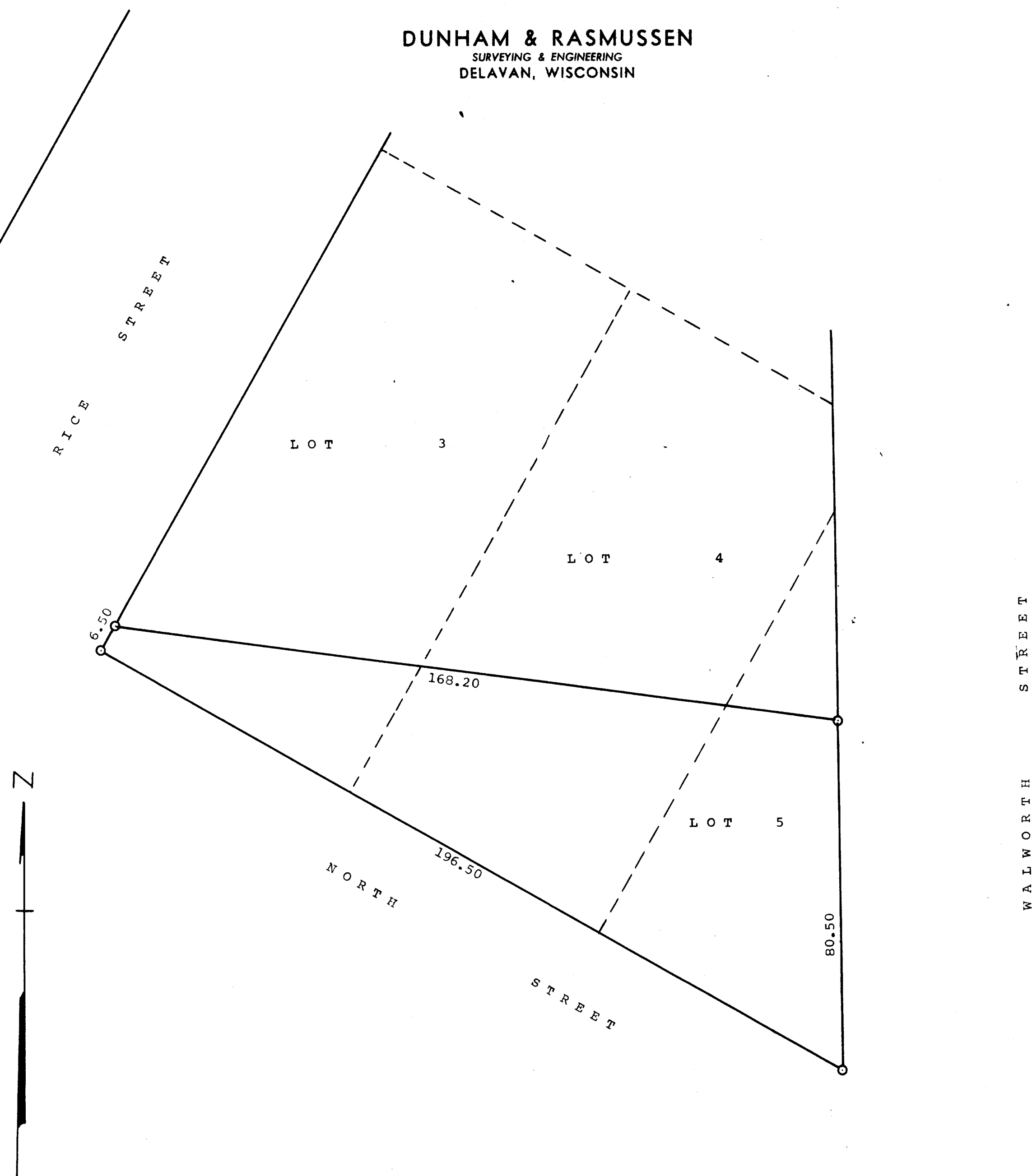

Scale - 1" = 20'
O = Iron Pipe

STATE OF WISCONSIN)
WALWORTH COUNTY,)

I, George T. Dunham, do hereby certify that I have surveyed the property described as follows,

A parcel of land located in Lots 3, 4, & 5 of Block 8 of the Original Plat of the Village of Sharon, Walworth County, Wisconsin, described as follows, to-wit: Beginning at the southeast corner of said Lot 5; thence Westerly along the South line of said Lots 196.50 feet to the southwest corner of said Lot 3; thence Northerly along the west line of said Lot 3 6.50 feet; thence Easterly across said Lots 3, 4, & 5 to a point on the East line of said Lot 5, 80.50 feet north of the Southeast corner thereof; thence Southerly along said east line 80.50 feet to the place of beginning.

and that the plat shown above is a correct representation of the property lines and of the improvements located thereon.

May 9, 1962

George T. Dunham
George T. Dunham, Surveyor